Our Brand

Contents

1.0 Introduction
1.1 Our Mission
1.2 Our Vision
1.3 Our Values
1.4 Tone of Voice
1.5 Our Strap Line

2.0 Our Logo
2.1 Logo Mark
2.2 Wordmark
2.3 Wordmark Continued
2.4 Lockups
2.5 Logo Usage
2.6 Logo Usage Continued

3.0 Typography
3.1 Type Overview
3.2 Styles & Weights
3.3 Hierarchy
3.4 Colour Usage

4.0 Colour
4.1 Colour Overview
4.2 Print Colours
4.3 Hierarchy
4.4 Details
4.5 Colour Usage

5.0 Examples
5.1 Social Media Examples
5.2 Uniform Examples
5.3 Signage Example
5.4 Vehicle Example
5.5 Stationary Example

The word Moya originates from the Sotho, Zulu and Xhosa languages, where it holds significant cultural and spiritual meaning. In these languages, Moya translates to "wind," "air," or "spirit." Its meaning is fluid and multifaceted, often representing elements that are intangible yet essential to life.

At Moya Properties we focus on both the physical structures of our investors and the living, energetic spaces that they create for our guests.

Our Mission

As full-service property experts, we specialise in short-term rentals, sales, decor and development.

We provide the ultimate short-term rental experience for worldwide guests and deliver the most reliable ROI for high-end investors.

By employing innovative solutions, we provide high-touch customer care with immediate response times, perfectly maintained properties and exceptional owner (and guest) relationships.

Our Vision

Our Internal Vision:
To be a full-service and tech-enabled private property company.

Our External Vision:
To bring peace of mind to guests and investors.

Our Values

Integrity

An unwavering commitment to high ethical standards that define who we are.

Excellence

We strive to exceed our stakeholders' and guests' expectations with top-tier property services.

Innovation

We continuosly seek to learn, improve, and develop ourselves and the communities we serve. We are solution-driven and tech-enabled, which allows us to boldly face challenges with confidence and creativity.

Tone of Voice

Professional

Employees need to communicate with confidence and transparency.

They must be both comprehensive and knowledgeable around any discussion topics with both investors and guests, as well as solution driven towards any problems that may arise.

Friendly

Communication with investors and guest must give off a (lekker) local vibe, without being too colloquial.

Employees communicating with investors and guests should be relatable, dynamic and open. If there are any problems, employees must be sympathetic towards investors and guests.

Succinct

Communication must be brief and clear.

Employees must be specific in order to ensure there is no confusion.

At all times, communication must be helpful/useful to ensure that investors and guests are at ease.

Our Strap Line

"Live With Spirit"

The Logos

The Logos

Logo Mark

Capturing the essence of Moya Properties

“The Moya Whisp” is what we call it! At the heart of Moya Properties is our circle logo, a visual representation of our core philosophy: the blend of spirit, community, and innovative living. The circle, an emblem of unity and wholeness, embodies the values that drive everything we do. Inspired by the concept of “moya” it represents living and flowing with the currents of life, much like the wind that carries stories, dreams and aspirations.

The Logos

Wordmark

Our condensed wordmark

Our logo conveniently fills in as the “O” in “Moya.” This logo is our condensed word mark that is used in most cases when it comes to our branding.

MOYA

The Logos

Wordmark

Our full wordmark

Our full word mark that includes “Properties” below our condensed wordmark. “Properties” can be replaced with other sectors of our business such as “Consulting,” “Decor,” etc.

MOYA
PROPERTIES

The Logos

Lockups

Keeping Moya's identity flexible and responsive

To ensure Moya Properties' logo maintain's its impact and versatility we have created variations of the logo that can be used in different scenario's and mediums.

Horizontal Logo

Optimal Uses:
Websites I Billboards I Email Signatures: Letterheads and Stationery

Stacked Logo

Optimal Uses:
Mobile Applications I Packaging I Uniforms I Social Media Profiles

Stacked Logo

MOYA
PROPERTIES

Horizontal Logo

MOYA PROPERTIES

The Logos

Logo Usage

Our wordmark is purposely clear and bold

Here are different applications of our logo in different contexts. Smaller areas will require a logo mark while bigger areas can use our full wordmark.

Example 1

Horizontal Space = Horizontal Lockup

Example 2

Minimal space = Logo Mark

Example 1

Example 2

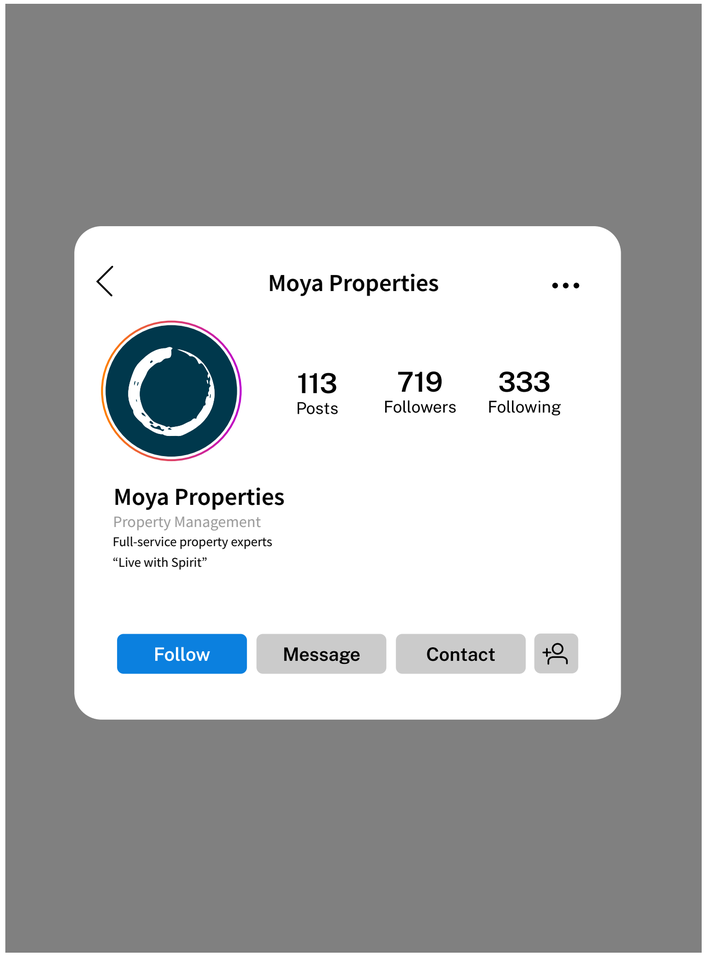

Our logo means a lot to us. Please treat it with respect.

How not to use the logo

✕ Do not rotate logo

MOYA

✕ Do not add a gradient

MOYA

✕ Do not add a shadow

MOYA

✕ Do not stretch/skew

MOYA

✕ Do not separate

MOYA

✕ Do not add colour to elements

MOYA

✕ Do not use two colours

MOYA

✕ Do not add a stroke

MOYA

Typography

Typography

Overview

Larken Light

Thin
Light
Regular

Medium
Bold
Black

ABCDEFGHIJKLMNOPQRSTUVWXYZ
abcdefghijklmnopqrstuvwxyz

Typography

Styles & Weights

Larken as the heading font and Helvetica as the body font

Our Brand font families are sofisticated and well paired. Please ensure that you use these fonts in all branded mediums. When using Larken for designs, please ensure that the tracking is set to - 40, as this ensures there is minimal negative space.

Larken

Light

Display I Headlines I Sub-headers

Width: 100
Tracking: -40

Helvetica

Regular

Body Copy

Typography

Hierarchy

How we scale and size our typography is important to ensure we are telling the right message effectively.

For documents, please ensure your headline is 30. Your sub-headers are 20. And your body is 12.

Headline
Larken Light

Headline

Sub-header
Larken Light Italic

Sub-header

Body Copy
Helvetica Regular

Sed ut perspiciatis unde omnis iste natus error sit voluptatem accusantium doloremque laudantium, totam rem aperiam, eaque ipsa quae ab illo inventore veritatis et quasi architecto beatae vitae dicta sunt explicabo. Nemo enim ipsam voluptatem quia voluptas sit aspernatur aut odit aut fugit, sed quia consequuntur magni dolores eos qui ratione voluptatem sequi nesciunt. Neque porro quisquam est, qui dolorem ipsum quia dolor sit amet, consectetur, adipisci velit, sed quia non
numquam eius modi tempora incidunt ut labore et dolore magnam aliquam quaerat voluptatem.

CTA
Helvetica

CALL TO ACTION

Typography

Colour Usage

Legibility is important. Please use this guide when using different colour backgrounds.

Simply use dark text colours on light backgrounds and light text colours on dark backgrounds. Both white and black can be used on top of our orange and teal, although black/navy on teal and white on orange are the colours that we prefer to use.

Live with Spirit

Live with Spirit

Live with Spirit

Colour

Colour

Overview

Moya Blue

Teal

Burnt Orange

Off-Black

Off-White

Colour

Print Colours

Pantone® P108-16 C

Pantone® P 125-5 C

Colour

Hierarchy

Please use this Guide when using our colours.

Our Moya Blue is the colour that people remember us by. This colour is to be used 60% of the time. Teal is to be used 30% of the time. Orange is to be used as an accent colour, only 10% of the time.

Primary

Secondary

Accent

Colour

Details

Off-Black

Easier on the eyes than pure black.

Off-White

Easy on the eyes and gives a more premium feeling than pure white

Burnt Orange

Accent colour that adds an extra pop of colour to the Moya brand.

Teal

Moya's secondary brand colour. It's reserved nature promotes feelings of clarity and practical thinking.

Moya Blue

Moya's primary brand colour. Evokes feelings of power, authority and exclusivity

Off-Black
#1D1D1D

C: 72% R: 29
M: 66% G: 29
Y: 65% B: 29
K: 74%

Off-White
#F8F3F0

C: 2% R: 248
M: 2% G: 243
Y: 3% B: 240
K: 0%

Burnt Orange
#EC6D23

C: 7% R: 236
M: 63% G: 109
Y: 100% B: 35
K: 0%

Teal
#51A39D

C: 60% R: 81
M: 16% G: 163
Y: 36% B: 157
K: 0%

Moya Blue
#00384C

C: 95% R: 0
M: 69% G: 56
Y: 44% B: 76
K: 34%

Colour

Usage

Our colour palette should be used carefully to ensure our brand is legible

Please ensure you use dark colours on top of light colours and visa-versa. Both dark and light colours can be used on top of teal and orange. You can use this guide to help.

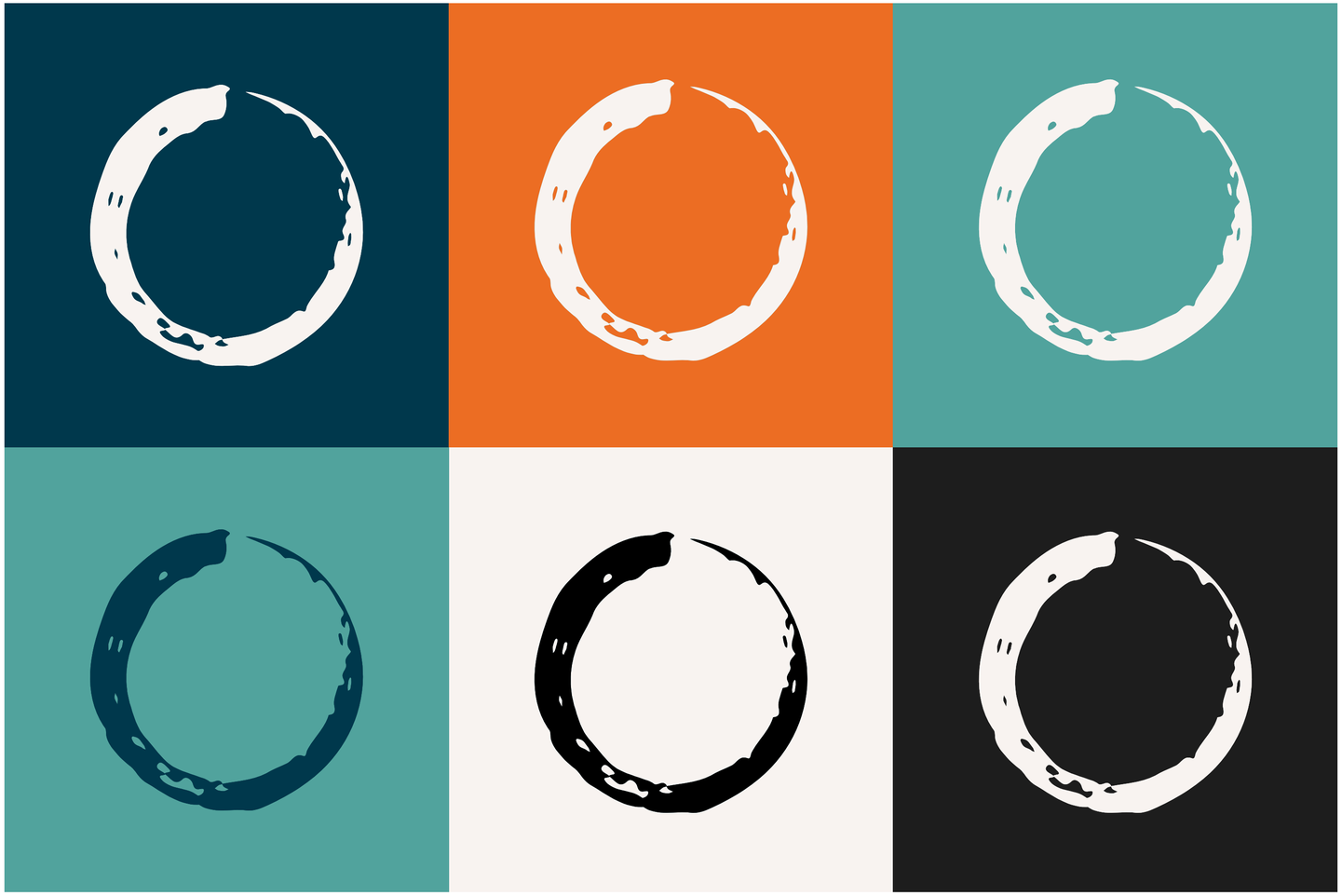

Examples

Examples

Social Media Examples

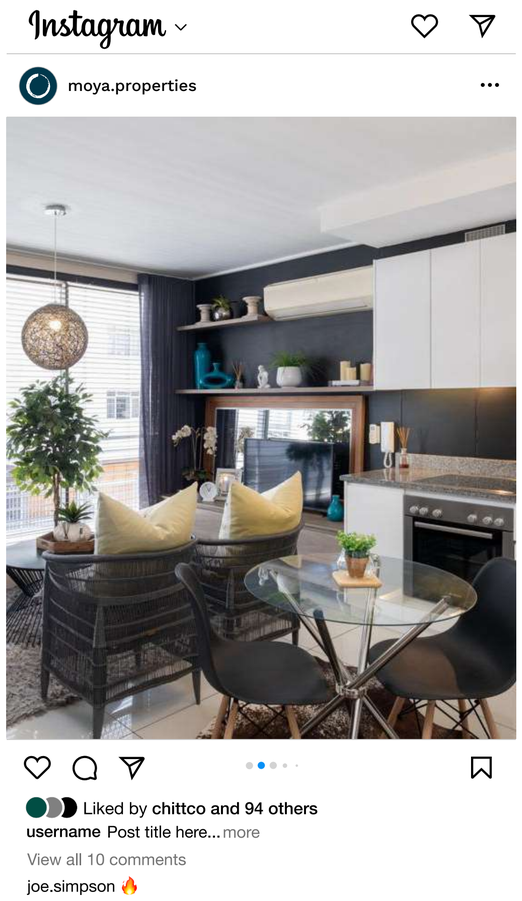

Examples

Uniform Examples

Examples

Signage Example

Examples

Vehicle Example

Examples

Stationary Examples

Thank You